

Patient report

Bio-Rad DATE: 07/14/2019
D-10 TIME: 06:47 PM
S/N: #DJ4I016123 Software version: 4.30-2
Sample ID: 10593003
Injection date 07/14/2019 06:38 PM
Injection #: 68 Method: HbA1c
Rack #: --- Rack position: 2

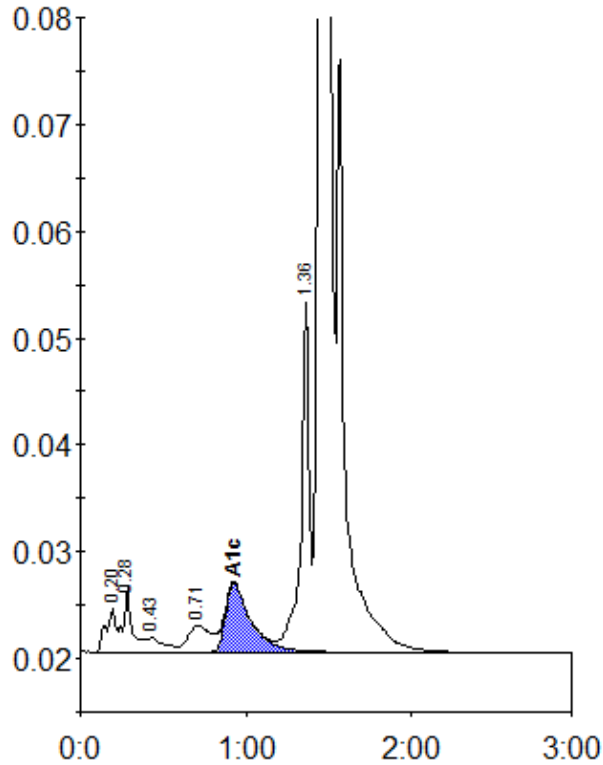

Peak table - ID: 10593003

Peak	R.time	Height	Area	Area %
A1a	0.20	4226	17082	0.8
A1b	0.28	5954	23176	1.1
F	0.43	1320	9146	0.4
LA1c/CHb-1	0.71	2454	24130	1.1
A1c	0.93	6384	67502	4.6
P3	1.36	32655	112785	5.2
A0	1.46	602737	1923489	88.3
Total Area:		2177310		

Concentration:	%
A1c	4.6